

2 SECTION
SCALE 1:50

5 DETAIL
SCALE 1:5

6 DURAGAL ANGLE
SCALE 1:5

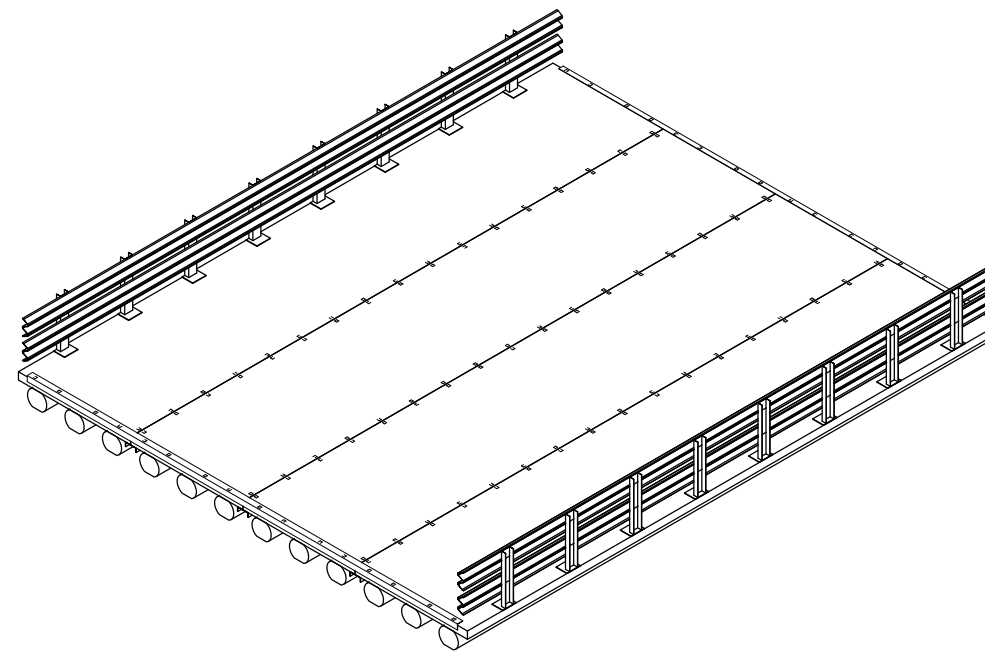
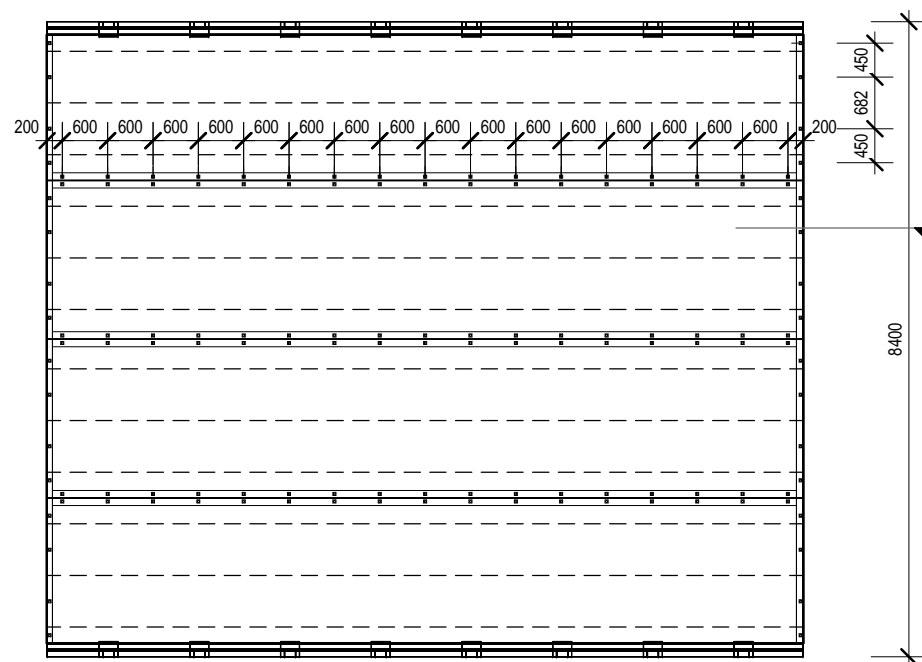

1 PLAN VIEW
SCALE 1:100

3 ISOMETRIC VIEW
SCALE

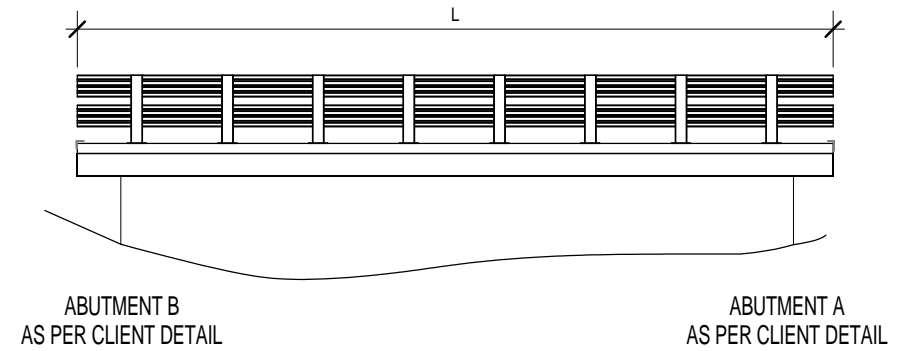

4 ELEVATION
SCALE 1:100

- NOTES:**
- ALL PILING AS PER CLIENT DETAIL
 - ABUTMENTS AS PER CLIENT DETAIL
 - ALL FASTNERS HOT DIP GALVANISED
 - ALL HEADSTOCKS AS PER CLIENT DETAIL
 - TIE DOWN BOLTS FOR MODULE TO HEADSTOCK M20 WITH 100x100x10 WASHERS PER GIRDER
 - ALL ENDS PROTECTED WITH HOT DIP GALVANISING 100x100x6 UA
 - ELASTOMERIC BEARING PADS TO BE USED BETWEEN GIRDER ABUTMENTS / HEADSTOCK

SPAN TABLE	
LENGTH "L" (m)	GIRDER DEPTH "D"
< 8	300mm
8	300mm
9	416mm
10	416mm

COPYRIGHT

NORTH POINT

REVISION	DESCRIPTION
1	FOR REVIEW
2	FOR REVIEW
3	FOR INFORMATION
4	ISSUED FOR INFORMATION
5	ISSUED FOR INFORMATION

DATE
07/05/2014
08/05/2014
14/05/2014
17/06/2014
28/04/2015

PROJECT

STANDARD DUAL LANE MODULAR BRIDGE

DRAWING NAME

PLAN, ELEVATION & SECTION

DATE	SCALE	SHEET SIZE
	As indicated	@ A3
DRAWN	CHECKED	APPROVED
HB	OL	PR
PROJECT N.O	SHEET NUMBER	REVISION
-	A101	5

PNGFP FOREST PRODUCTS



PO BOX 88, BULOLO, MP, PNG
PHONE: 474-5211
FAX: 474-5160
Email: Bridgesales@pngfp.com

NOT TO BE REPRODUCED WITHOUT PERMISSION OF PNG FOREST PRODUCTS LTD
The Builder/Contractor shall verify job dimensions prior to any work commencing. Figured dimensions shall take precedence over scaled work.